

Staff Management

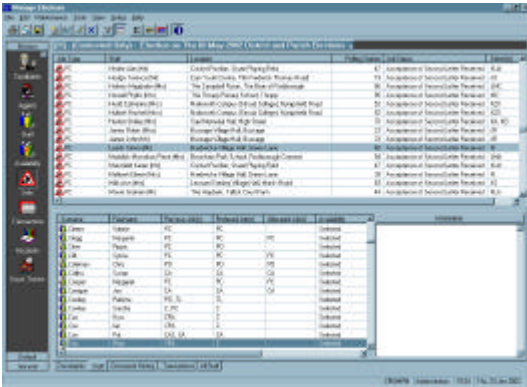

Allocation, appointment and payment of staff is all handled by eXpress. Integrate workflow and the use of bar-coded documents gives you the control over staffing appointments. Simple Windows Explorer® styled drag-'n'-drop technology enables quick and easy allocation of staff. Additional staff expenses can be simply entered into eXpress including taxable and or non-taxable mileage. Payment of staff fees and expenses can be made via cheque or external systems. Payment amounts are calculated automatically, accounting for combined elections and individual taxation. All financial transactions are recorded in detail, allowing the production of comprehensive financial reports and P528's.

Keep control of your election staffing with eXpress, election staff who live within the authority can have their details automatically updated should they move house etc.

Absent Voters

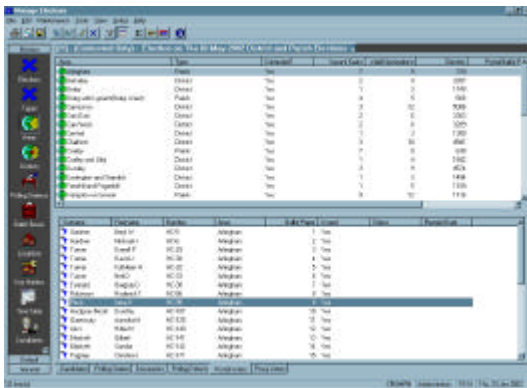

Control and accuracy is the key to a successful postal issue. eXpress achieves this by producing all the envelopes required, declaration of identity and control reports, all cross referenced and bespoke to each absent voter. Combined issues are handled automatically.

Barcoded envelopes, declarations of identity or ballot papers can be receipted into the system.

Complete integration with the electoral registers ensure accurate production of absent votes.

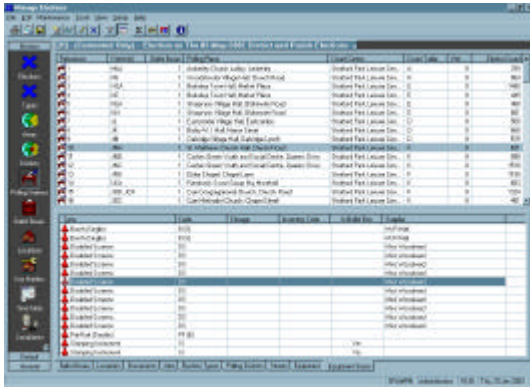

Equipment

Allocation of polling station and count centre equipment is all handled by eXpress. Use simple drag-'n'-drop technology to allocate polling station equipment to and from stores to stations.

Produce delivery schedules and keep track of your equipment with eXpress.

Election Accounts

Financial transactions are recorded against a two-tier account code that relates directly to head codes on your election accounts. These transactions can be analysed across the whole election, election types in combined elections, individual accounts, staff or polling stations, giving you all the information required. All invoices, P528's etc. are allocated voucher numbers providing a complete and accurate audit trail from document to cheque.

Keep track of your election accounts with eXpress, allowing onscreen interrogation of all transactions.

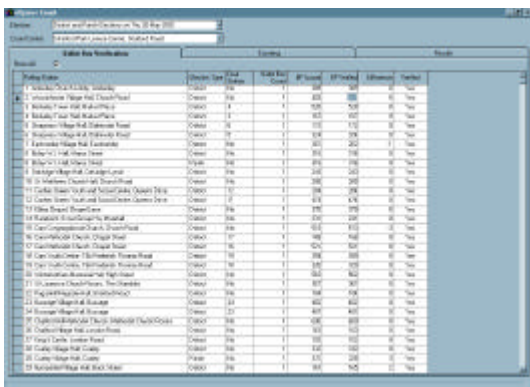

Count Management

eXpress Count handles the recording of ballot paper accounts and ballot verification figures. Upon complete verification of a ward count documentation is produced ready for recording the votes cast and the printing of the declaration of results.

Keep control of your count with eXpress, and have count statistics instantly available.



Technical Information

eXpress is a 32bit client server application, operating in Microsoft Windows 95® or above. eXpress is optimised to work with Microsoft SQL Server 7® or above and harnesses the power of Microsoft Office 97® or above.

eXpress is committed to the future of electoral registration and elections, to this end eXpress is continually working with its customers on future initiatives including election pilots, the LASER project and IdeA to provide systems which meet the demands of eGov.

User Group

eXpress actively supports the independent eXpress user group dedicated to electoral registration and election management.

Customer Support

The eXpress systems are supported by a team of dedicated and experienced staff all with local authority backgrounds in both elections and information technology.

Contact Information

Nick Crump
Director

Tel: 01453 767107

Fax: 01453 765360

E-mail. sales@xssl.co.uk

**Xpress Software
Solutions Ltd
Palace Chamber
41 – 42 London Road
Stroud
Glos
GL5 2AJ**